IV

Presto ruvido

♩ ♩. = 76

Fl. grande
Ob.
Cl. (Si♭)
Cor. (Fa)
Fg.

senza sord.

senza sord.

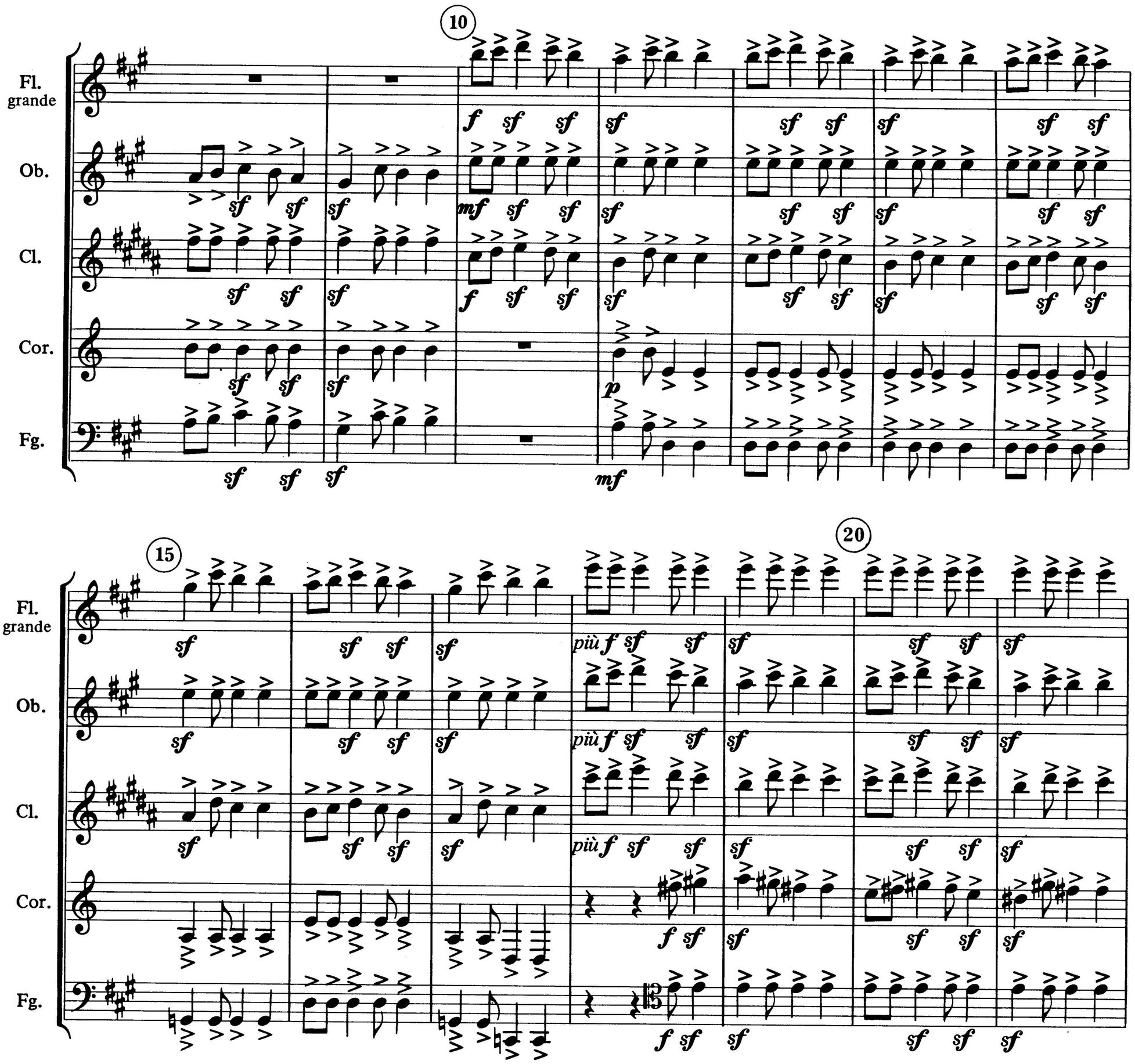

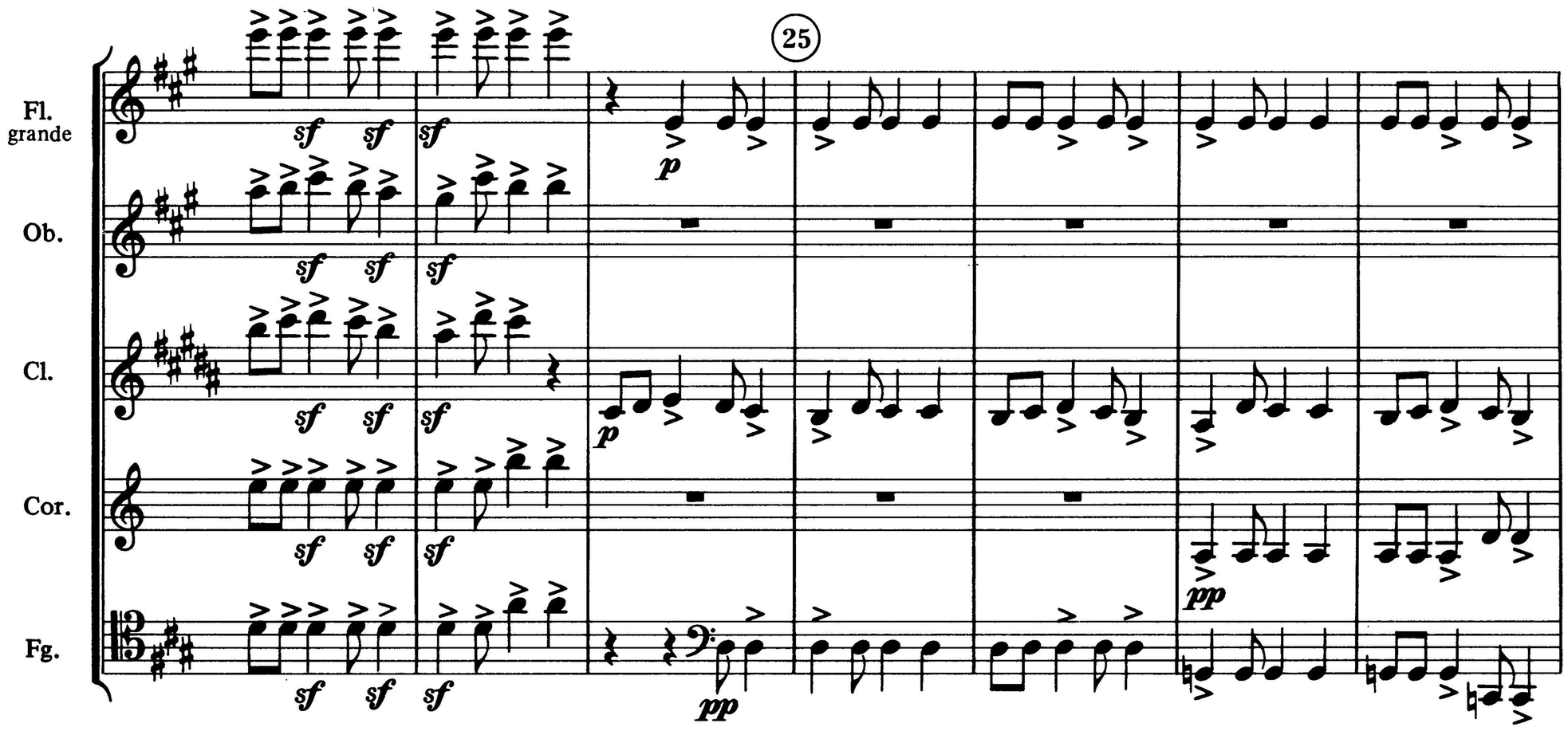
25
Fl. grande
Ob.
Cl.
Cor.
Fg.

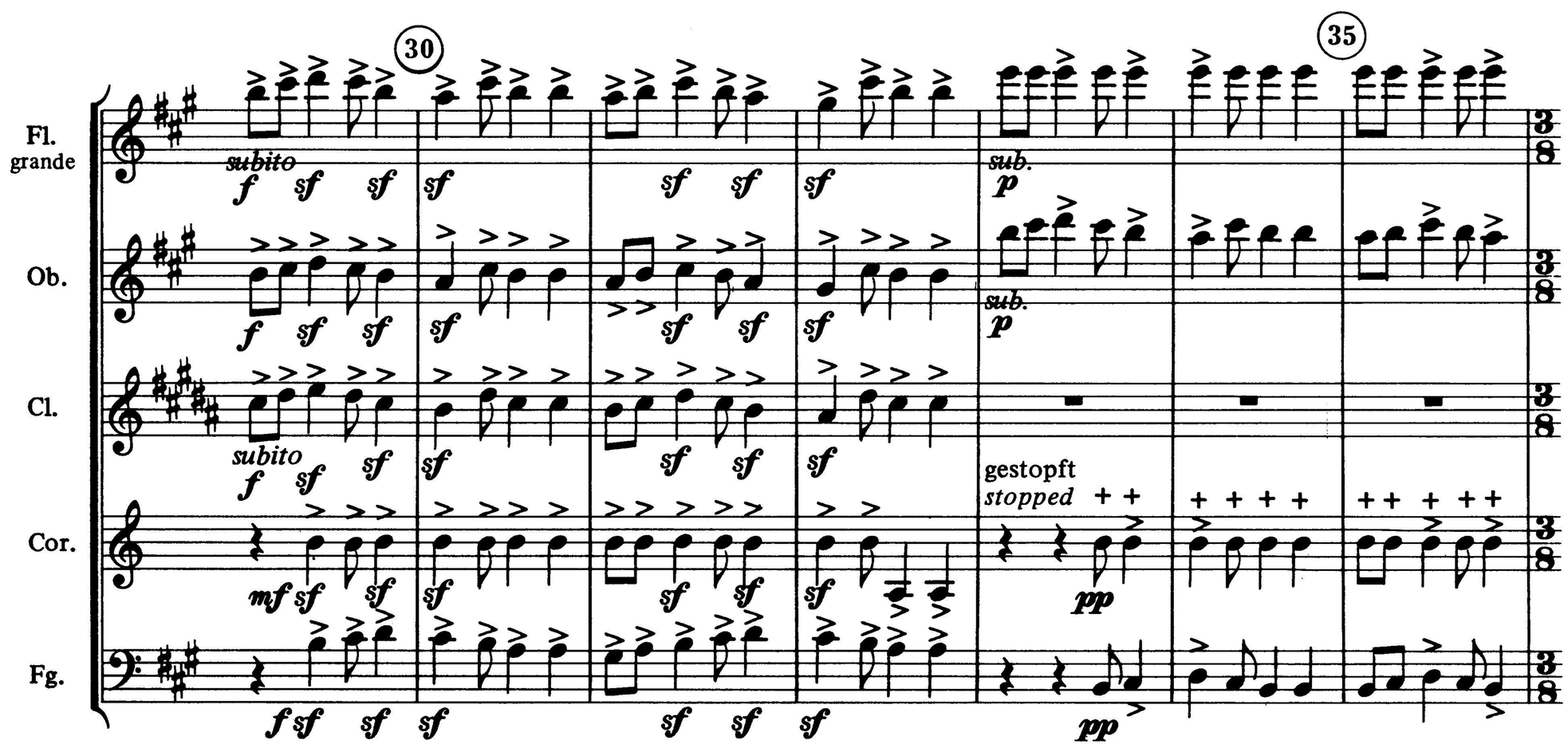
30
35
Fl. grande
Ob.
Cl.
Cor.
Fg.
subito
sub.
gestopft
stopped

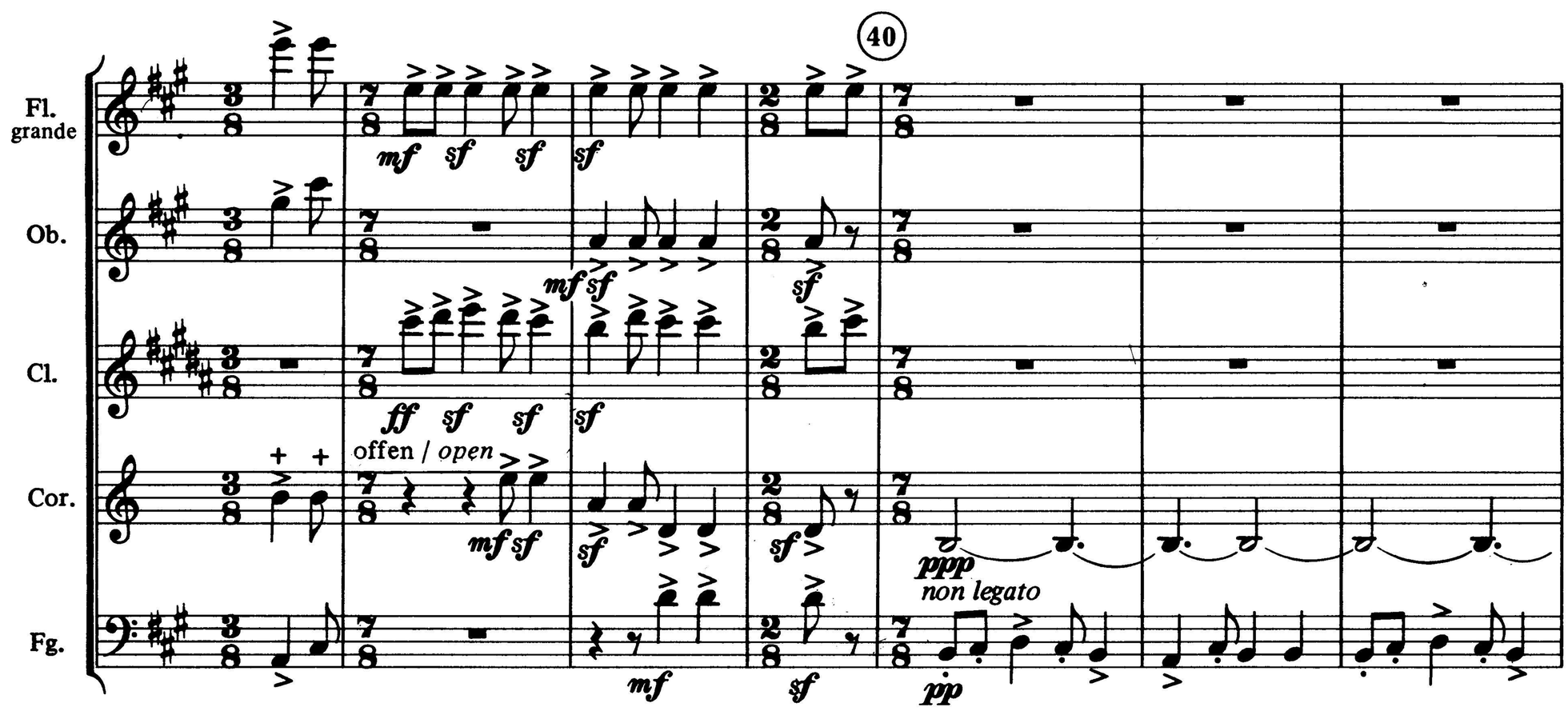
40
Fl. grande
Ob.
Cl.
Cor.
Fg.
offen / open
non legato

45

Fl. grande

Ob.

Cl.

Cor.

Fg.

pp *perdendosi* *p*

pp *espr.* *p* *espr.* *perdendosi*

pp

gestopft / *stopped* *mf* *sf* *sf* *sf*

50 55

mp *espr.* *f* *sub.* *ff* *sf*

(*pp*)

offen / *open* *ppp* *f* *sf*

(*pp*)

poco più mosso

60

sf

fff *sfff*

vibrato, espr. *p* *mf* *sub.*

ppp

(Durata ca. 1')