

## **Annales de l'éliminatoire de Formation musicale pour le concours d'entrée en chant 1<sup>er</sup> cycle**

### **Épreuves du concours d'entrée de février 2022**

#### **Sujet**

Épreuve éliminatoire de Formation musicale :

1. lecture parlée de deux rythmes simples (un binaire, un ternaire) ;
2. lecture parlée de notes dans les deux clés (sol et fa) mélangées ;
3. lecture d'une vocalise simple et définition de sa tonalité ;
4. test d'oreille : écoute, reconnaissance et analyse d'intervalles et d'accords de 3 sons ;
5. mémorisation d'un fragment musical.

Pour les 3 premières épreuves, mise en loge de 15 minutes.

Les candidats qui n'obtiennent pas la moyenne sur l'ensemble des épreuves ne pourront pas se présenter aux épreuves d'admissibilité.

*Sont dispensés de ces épreuves, les titulaires du Certificat de formation musicale - instrumentistes du CNSMD de Paris ainsi que les élèves ou anciens élèves des classes d'écriture et d'accompagnement des CNSMD de Lyon et Paris et les titulaires du Diplôme d'État ou du Certificat d'Aptitude de formation musicale délivrés par le Ministère de la Culture.*

ELIMINATOIRE DE  
FORMATION MUSICALE/  
LECTURE A VUE CHANTEURS  
RYTHME BINAIRE

# ELIMINATOIRE DE FORMATION MUSICALE/ LECTURE A VUE CHANTEURS RYTHME TERNAIRE

♩. = 60

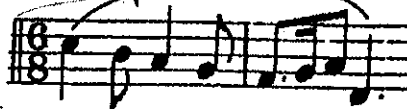

**ELIMINATOIRE DE  
FORMATION MUSICALE/  
LECTURE A VUE CHANTEURS  
LECTURE DE NOTES**

VOCALISE MENDELSSOHN VOIX HAUTES  
ELIMINATOIRE 1<sup>er</sup> CYCLE

Allegro assai.

# ELIMINATOIRES DE FORMATION MUSICALE 1 ER CYCLE 2022 VOCALISE VOIX GRAVES ①

2

- System 1:** Vocal line starts with *creso.* and ends with *ritard.*. The piano accompaniment starts with *f creso.* and ends with *p ritard.*
- System 2:** Vocal line is marked *a tempo*. The piano accompaniment is also marked *a tempo*.
- System 3:** Vocal line is marked *creso.*. The piano accompaniment is marked *creso.*
- System 4:** Vocal line has a long melodic phrase. The piano accompaniment starts with *al* and *f*.
- System 5:** Vocal line is empty. The piano accompaniment features a complex rhythmic pattern with *f* dynamics.

# ELIMINATOIRES DE FORMATION MUSICALE

## 1 ER CYCLE 2022 MEMORISATION POUR LE JURY UNIQUEMENT

*Con moto*

*p.*